

◇ WALL FINISH NOTES

- W1 - TILE SURROUND. SEE REFERENCE NOTE 16.
W2 - PAINTED GYPSUM BOARD. COLOR, SW 0035 INDIAN WHITE

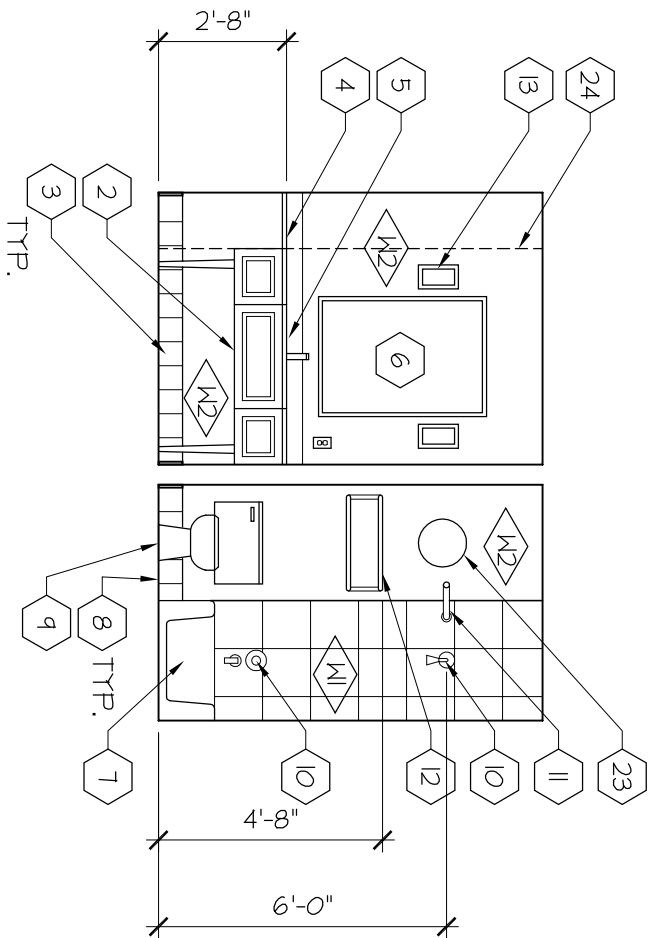

B1
TYPICAL ELEVATIONS

1/4" = 1'-0"

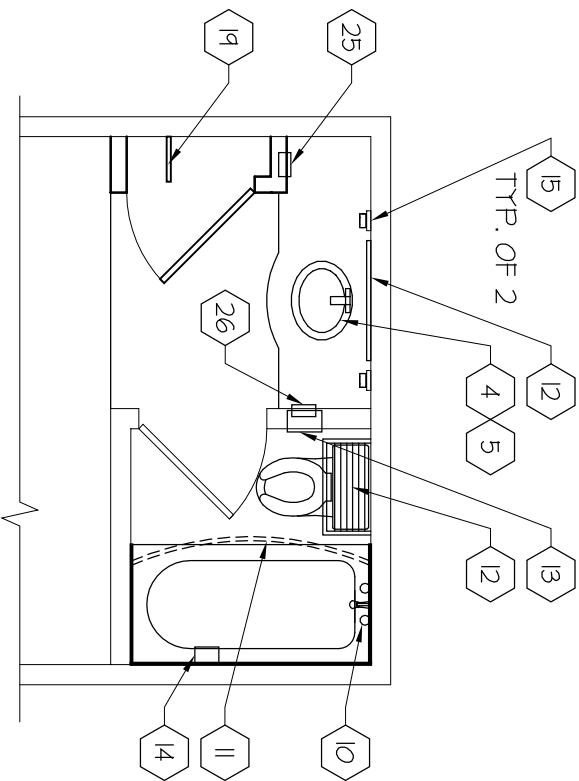

ELECTRICAL NOTES

- A. USE EXISTING SWITCHES FOR REPLACEMENT LIGHT FIXTURES
B. EXISTING LIGHTS IN BATH TO REMAIN
C. PROVIDE NEW WALL FAN COVER TO BE CHROME FINISH. USE EXISTING SWITCHING.
D. NEW GFI POWER OUTLETS TO BE CONNECTING INTO EXISTING POWER CIRCUIT. THE NEW RECEPTICLES ARE TO BE MOUNTED 4" ABOVE THE BACKSPLASH OF THE VANITY.
E. NEW HANDDRYER TO BE A SEPERATE CIRCUIT FROM THE TWO COUNTER TOP POWER OUTLETS.
F. ALL EXISTING POWER RECEPTICLES/JUNCTION BOXES IN THE AREA OF WORK (CURRENTLY UNDER THE VANITY) ARE TO BE ABANDONED. IF THE JUNCTION BOX MUST REMAIN TO ALLOW CONNECTION OF THE NEW RECEPTICLES, THE JUNCTION BOX MAY HAVE TO BE RELOCATED TO ALLOW INSTALLATION OF THE NEW WALL ON THE LEFT SIDE OF THE VANITY. PERFERABLY THE JUNCTION BOX IS TO BE LOCATED IN THE NEW WALL.

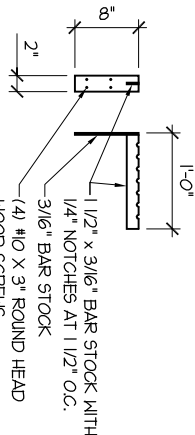

- NOTES:
1. ALL COMPONENTS TO BE WELDED TOGETHER.
GROUND WELD FLUSH.
2. ALL EDGES AND CORNERS TO BE BEVELED.
3. PAINT WHITE.

CLOTHES HANGER DETAIL

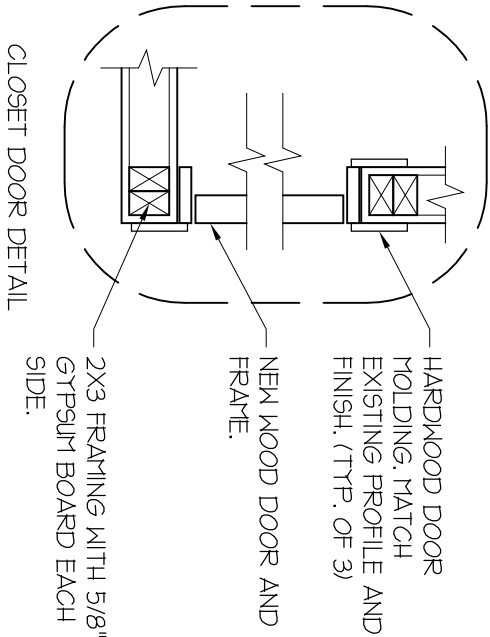

CLOSET DOOR DETAIL

B2
ELECTRICAL

1/4" = 1'-0"

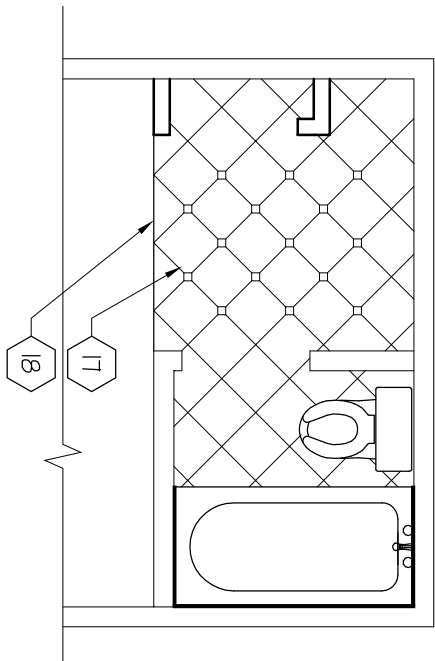
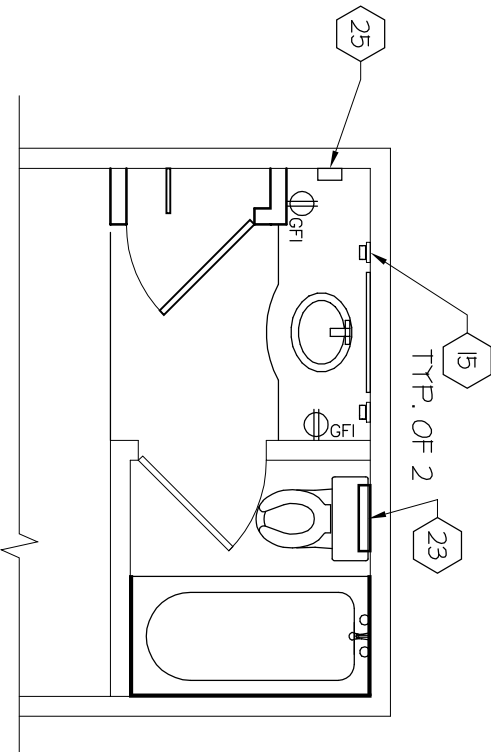

A1
BATHROOM ACCESSORIES

1/4" = 1'-0"

B2
FLOOR FINISH

1/4" = 1'-0"

Cooper Roberts Simonsen
Architects

151 N RIDGE STE #113
www.crsa-us.com
PHONE: (208) 524-4621
FAX: (208) 523-3681
IDAHO FALLS, IDAHO 83402

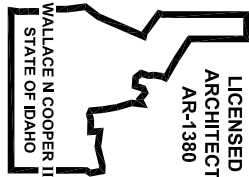

BURLEY INN
BATHROOM REMODEL PROTOTYPE

CAD DWG FILE:
ARCH. NO.:
DRAWN BY: ML
OWNER NO.:
CHECKED BY: WC
DATE: 1/11/06
DESCRIPTION: REVIEW SET

AE102